

En Hommage a Christian Darles

Architecture, Archaeology and Identity on the Yemen Tihamah



Pèlerinage au tombeau de Nabi Hud

Un site du Yémen inscrit au Patrimoine Mondial

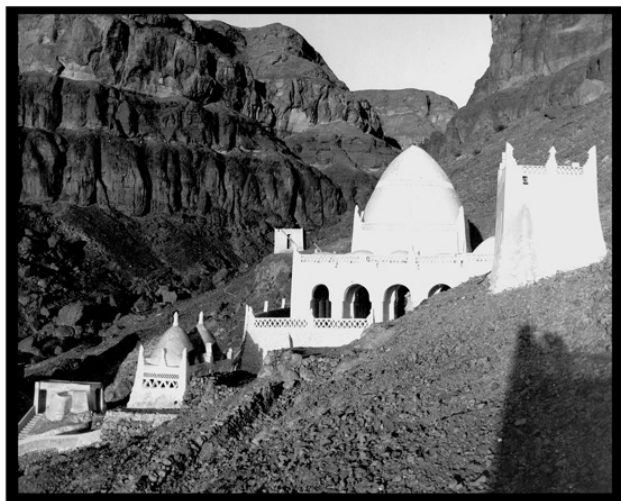

Photographies

Christian Darles - 1980

Saint-Lizier-Ariège

2, place de l'Eglise

22 août - 7 septembre 2015



Jacqueline PIRENNE

FOUILLES DE SHABWA

I

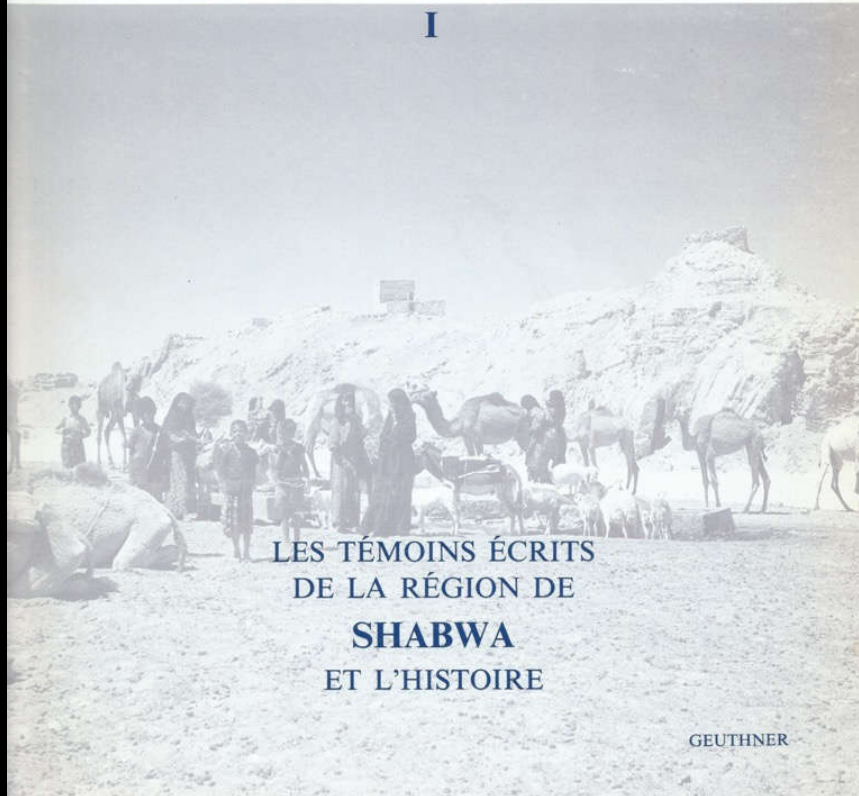

LES TÉMOINS ÉCRITS
DE LA RÉGION DE
SHABWA
ET L'HISTOIRE

GEUTHNER

Christian DARLES

FOUILLES DE SHABWA V

Les fortifications



BIBLIOTHÈQUE ARCHÉOLOGIQUE ET HISTORIQUE - Tome 216

Presses de l'ifpo



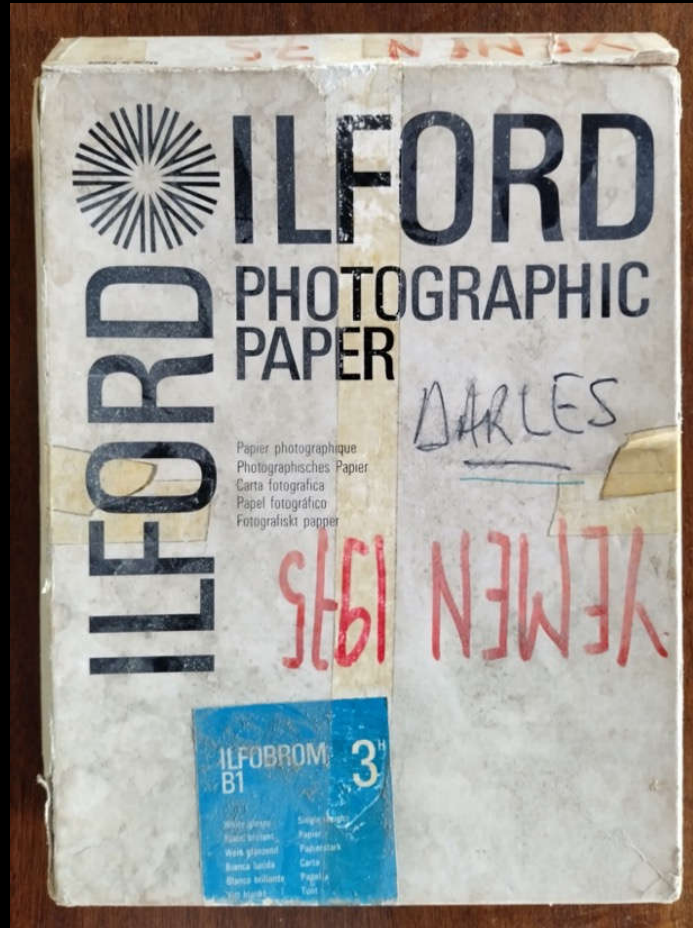











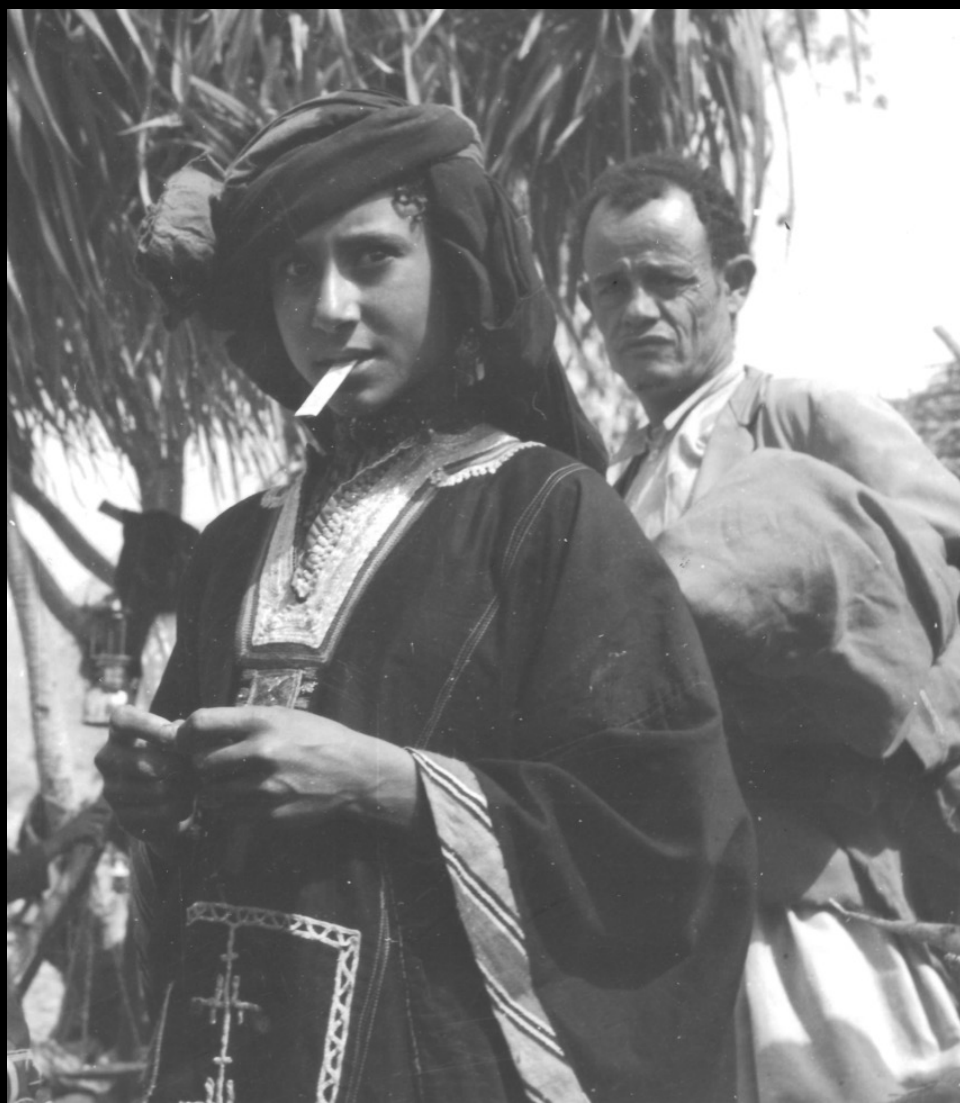

















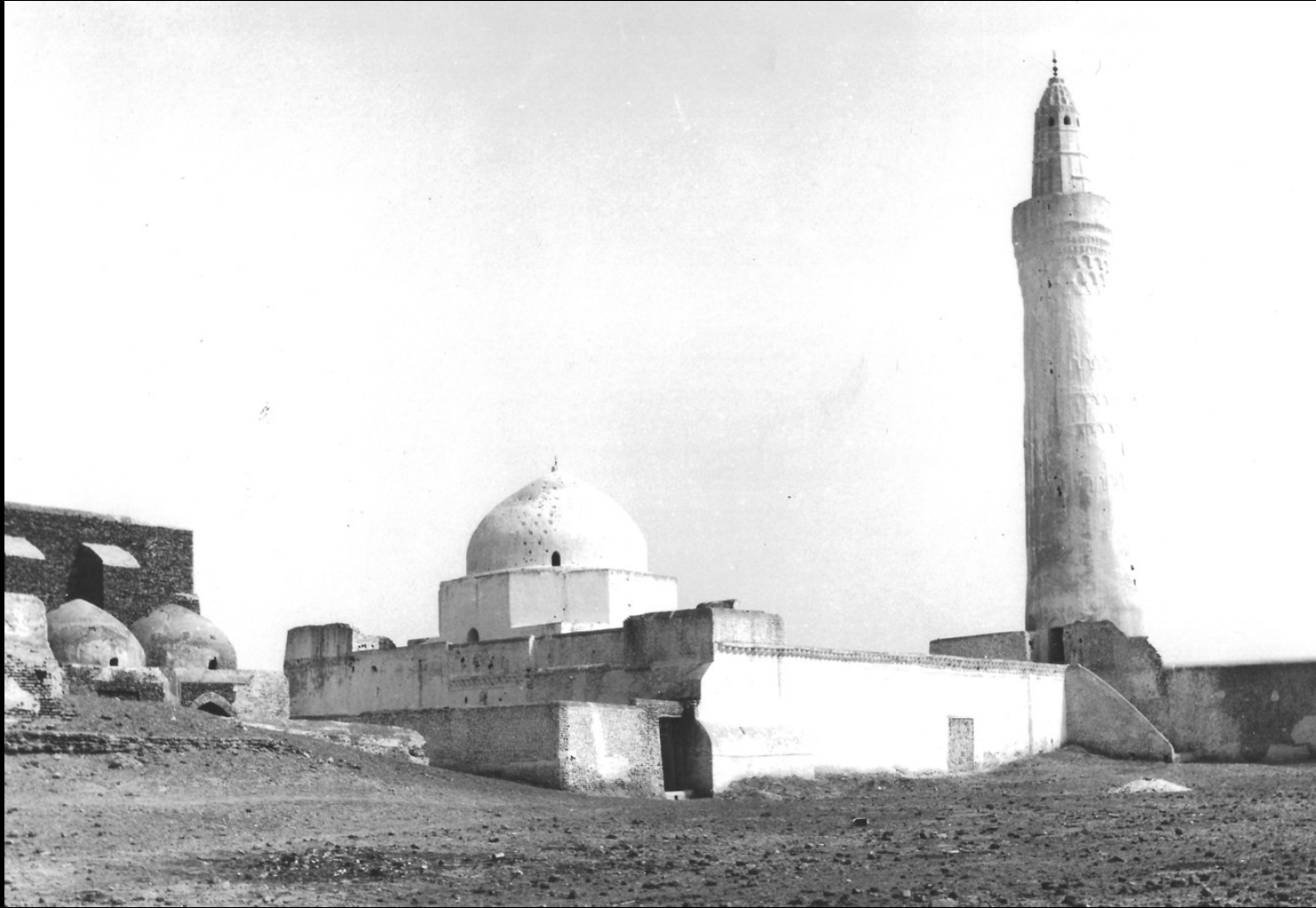





Paolo Costa 1996

Ecological, toponymic and lexical data of the "Periplus of the Erythraean Sea" on the South Arabian coast

Regarding architecture, the reference to the small huts used by the Ichtiophagi, both on the African and Arab sides of the Red Sea, is extremely interesting. If on the one hand the author of the PME presents these constructions as a "minor" architecture which he evidently associates with primitive people, the "Ichthyophages", on the other hand the insistence with which he speaks of these huts or "small dwellings gathered in groups" denotes ... a certain appreciation. Interest and appreciation which appear to us to be fully justified if we keep in mind that in these areas a circular construction is traditional, probably of very ancient origin, in exclusively vegetal material, a real tucal hut with a conical roof, characterized however by a rich internal plastering, on floor, walls and roof, the latter decorated in bright colors with the reproduction of stylized geometric or floral motifs and everyday objects.

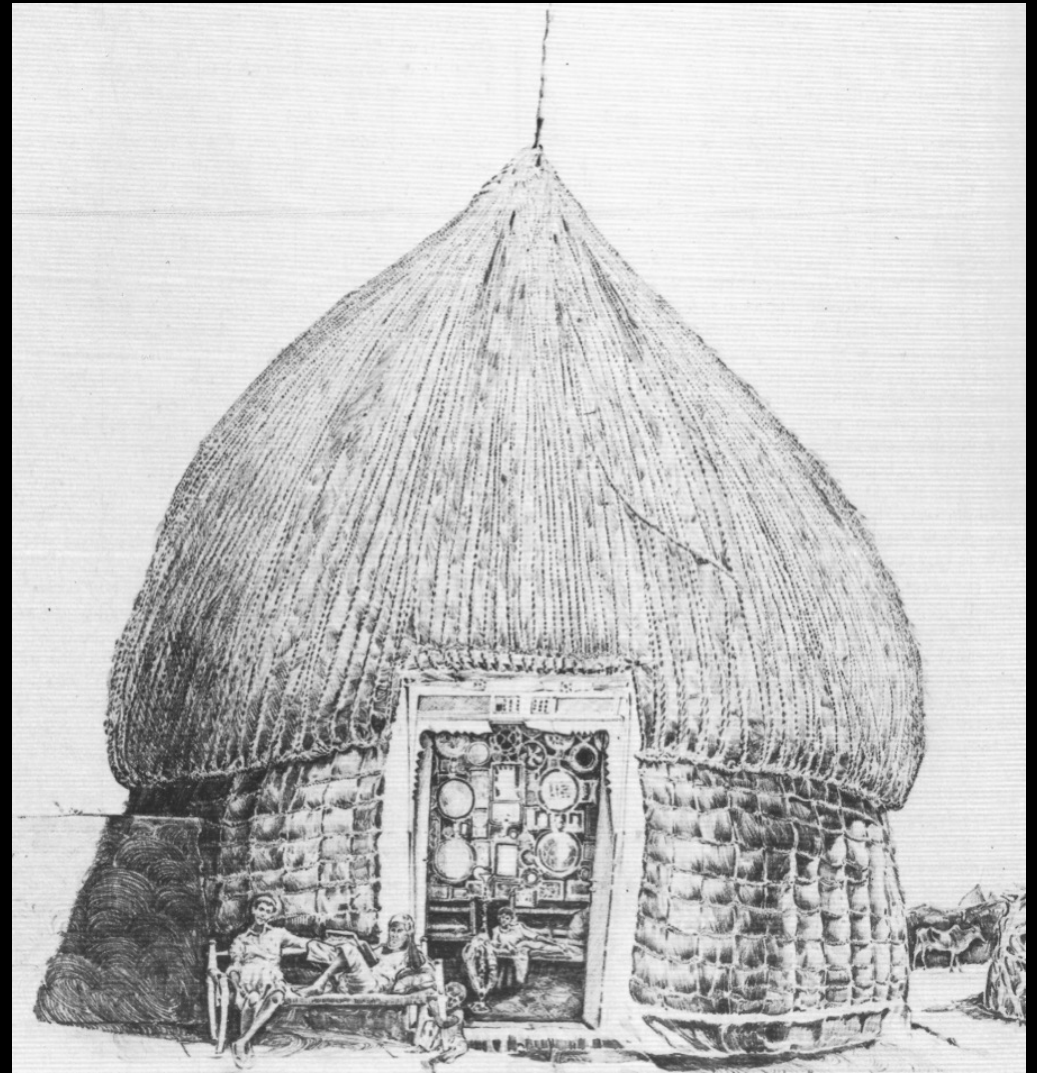
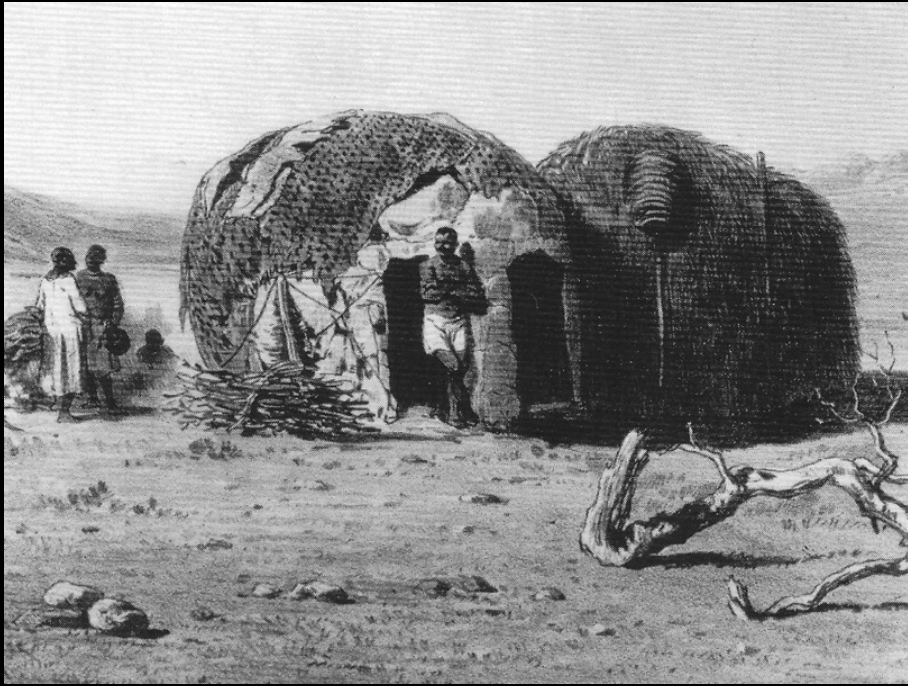

I. LES PREMIÈRES SOCIÉTÉS DE PRODUCTION

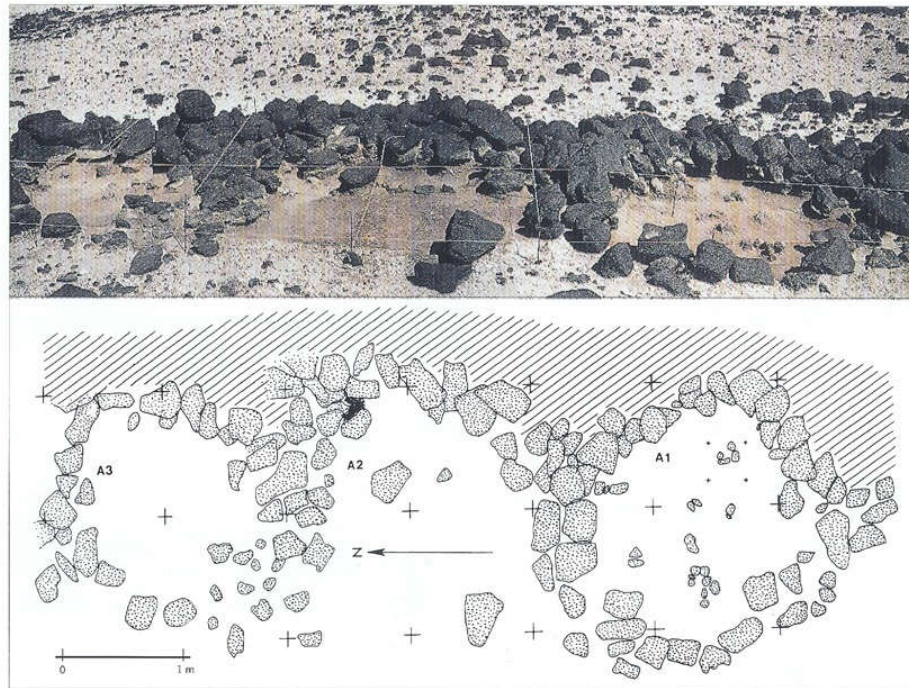

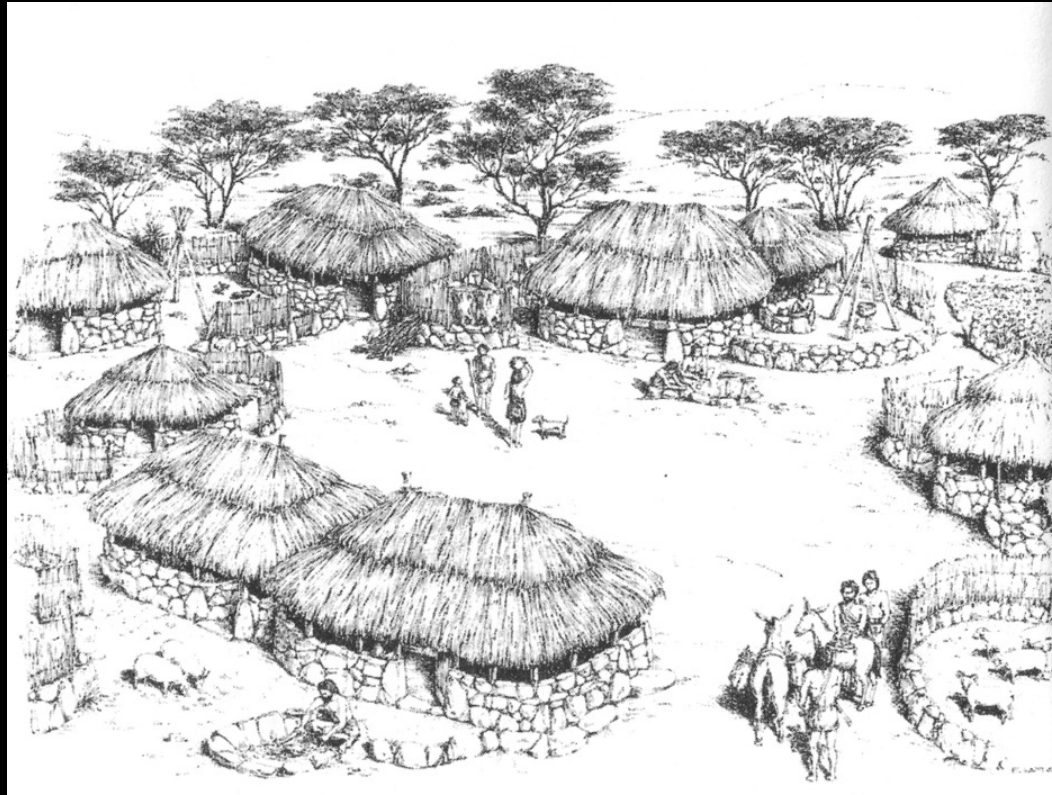





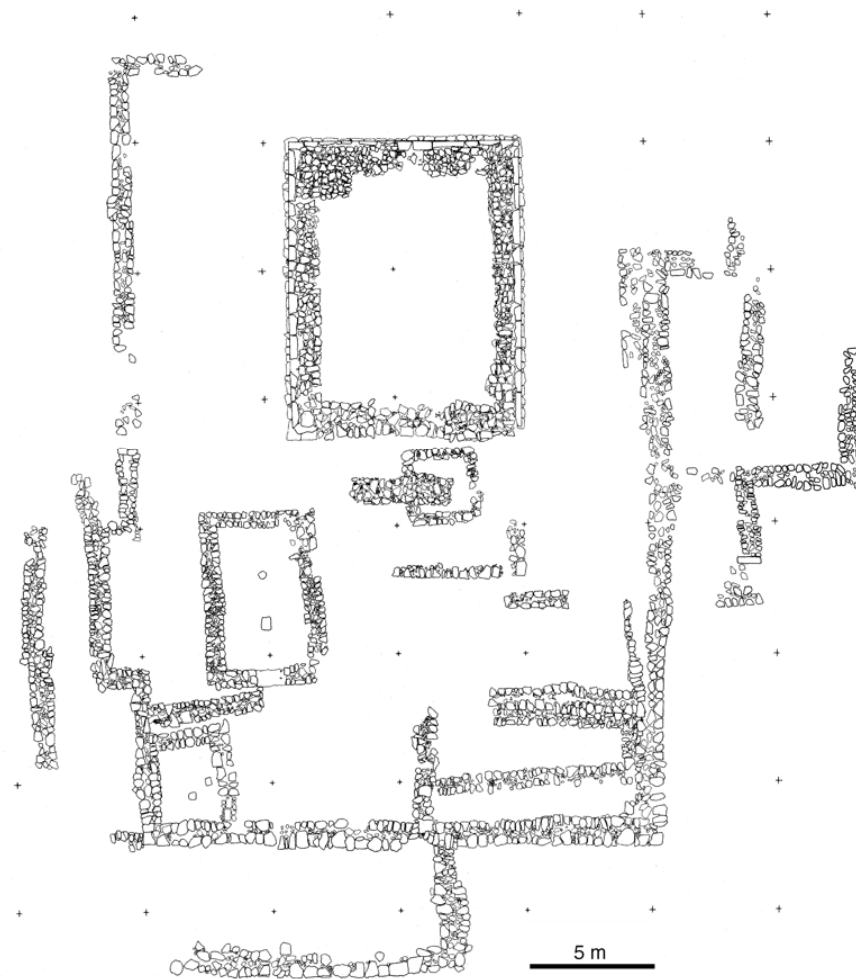
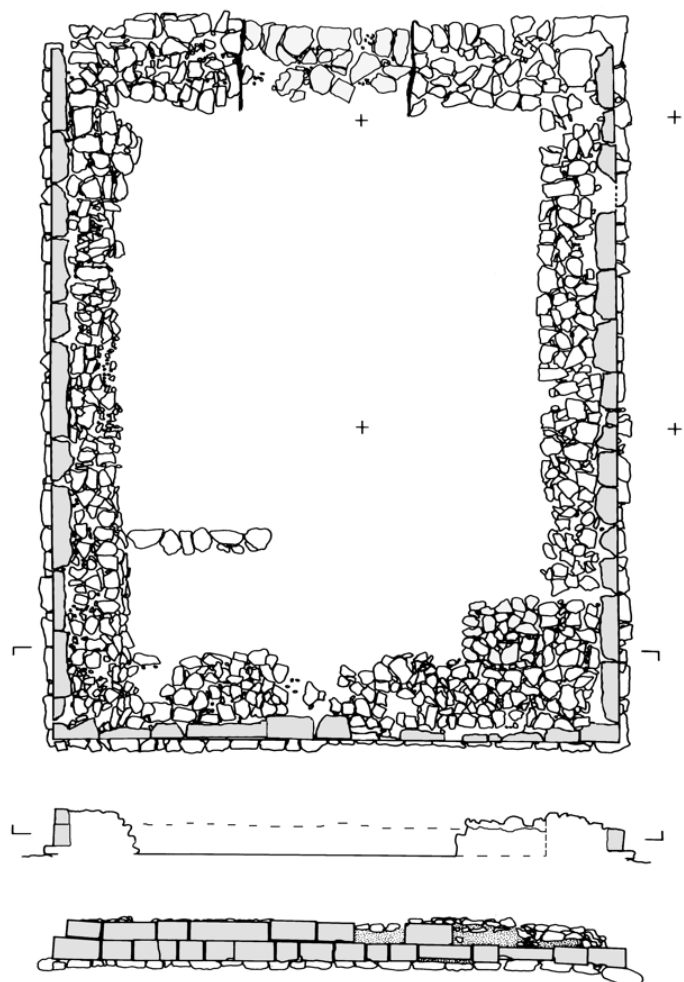

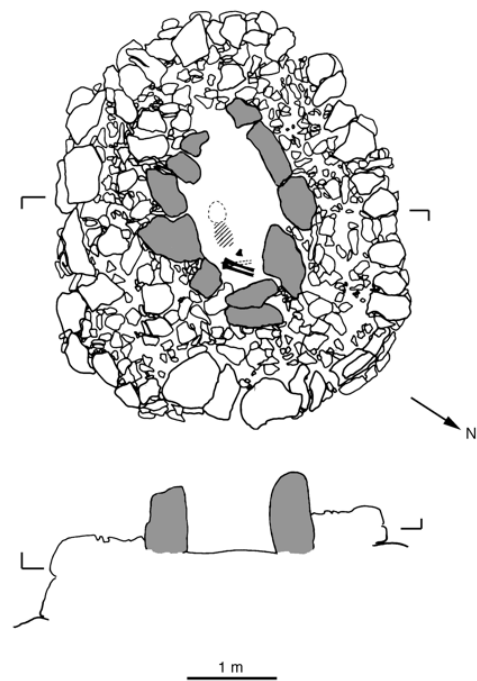

Jabal al-Dhāmir



T3

T1

T2

T4

T5

approx. 100 m

N

al-Hāmid



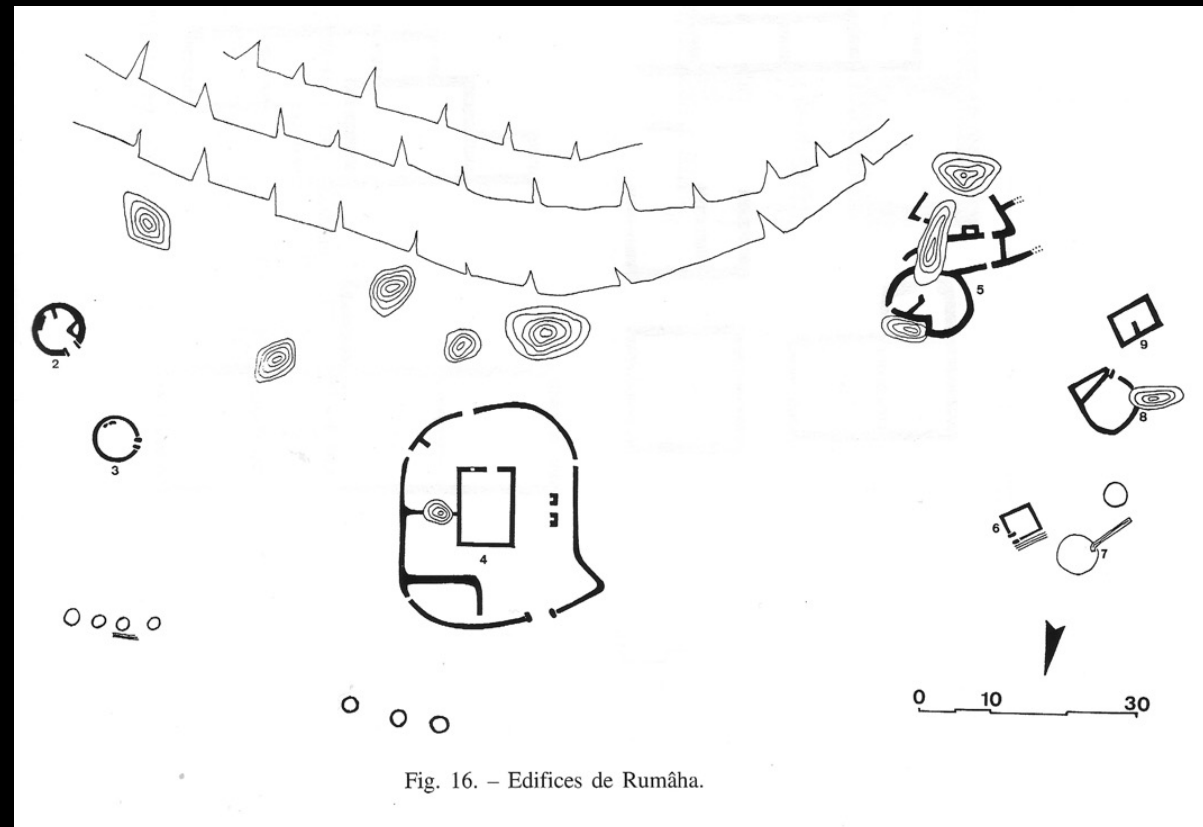



THE WĀDĪ SURBĀN (DISTRICT OF BAYNĀN, YEMEN)

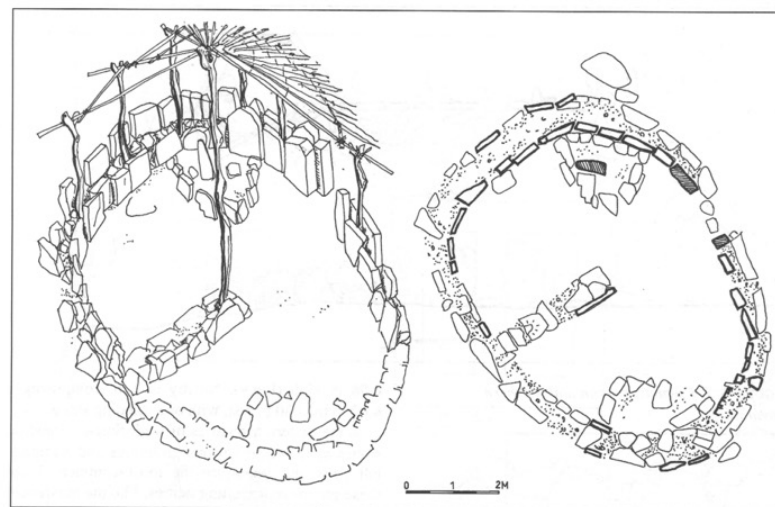



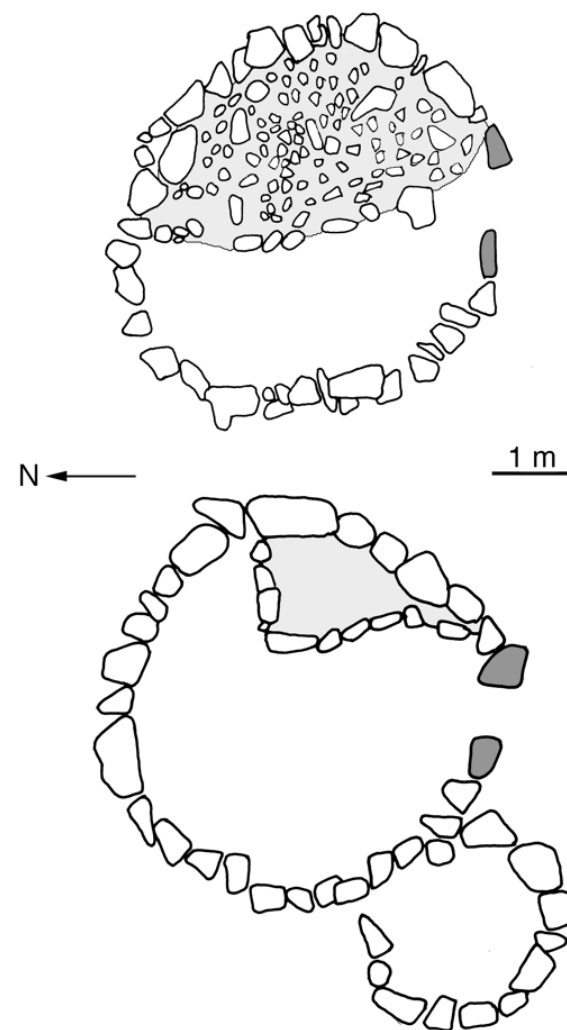
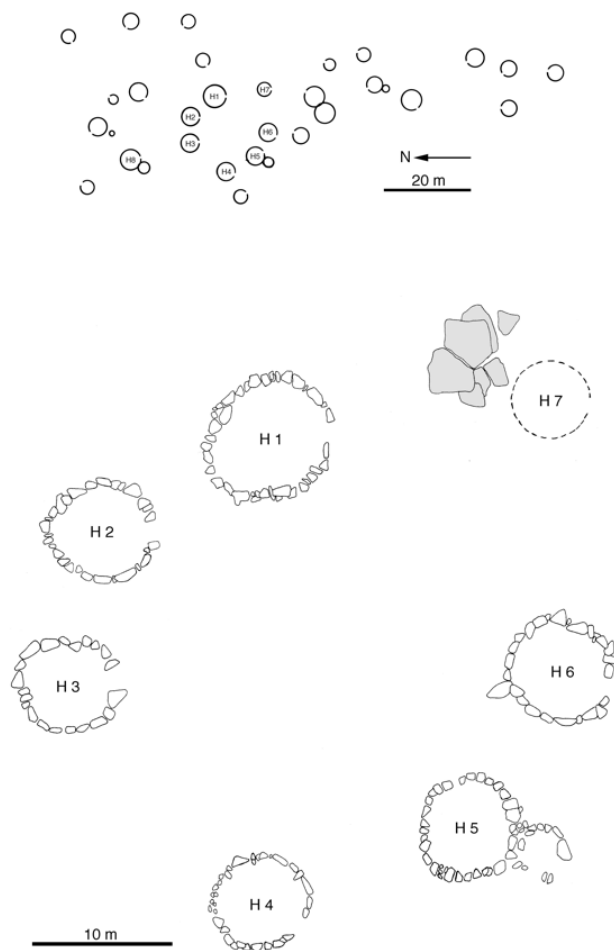

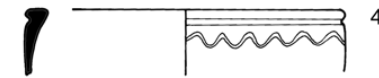
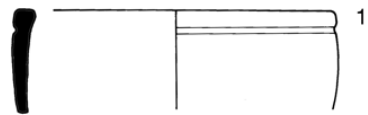

10 cm

